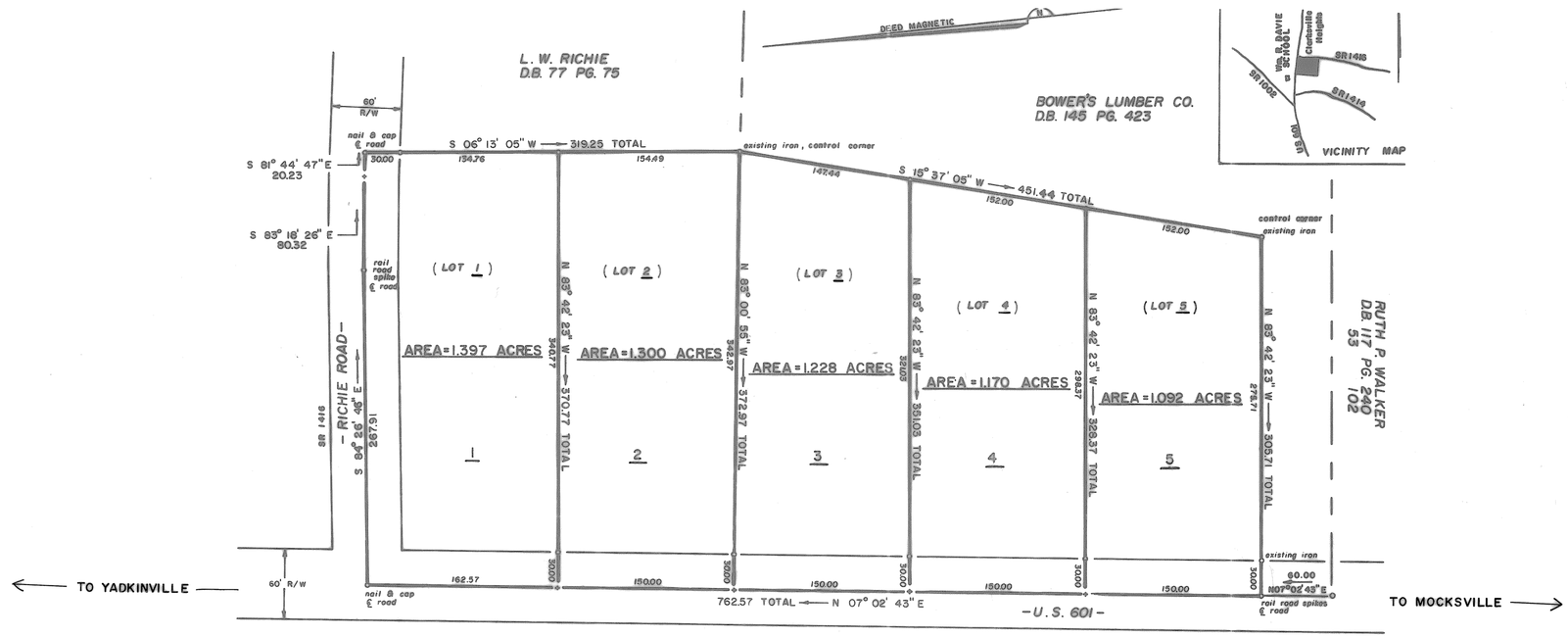

CLARKSVILLE HEIGHTS

OWNERS — DEVELOPERS
THEO BOWERS CLAYTON FARLOW
1208 LEXINGTON AVE.
THOMASVILLE, N.C. 27360

CLARKSVILLE TOWNSHIP
DAVIE COUNTY
NORTH CAROLINA

PHOTOGRAPHY BY
ALSTER & ASSOCIATES, INC.
COLUMBIA, SOUTH CAROLINA
DATE OF PHOTOGRAPHY: MARCH 28, 1976

NORTH

DAVIE COUNTY, N.C.
TAX MAPS
SCALE: 1" = 60 '

REVISIONS	DATE

BLOCK 'A'

MAP NO. E-3-7