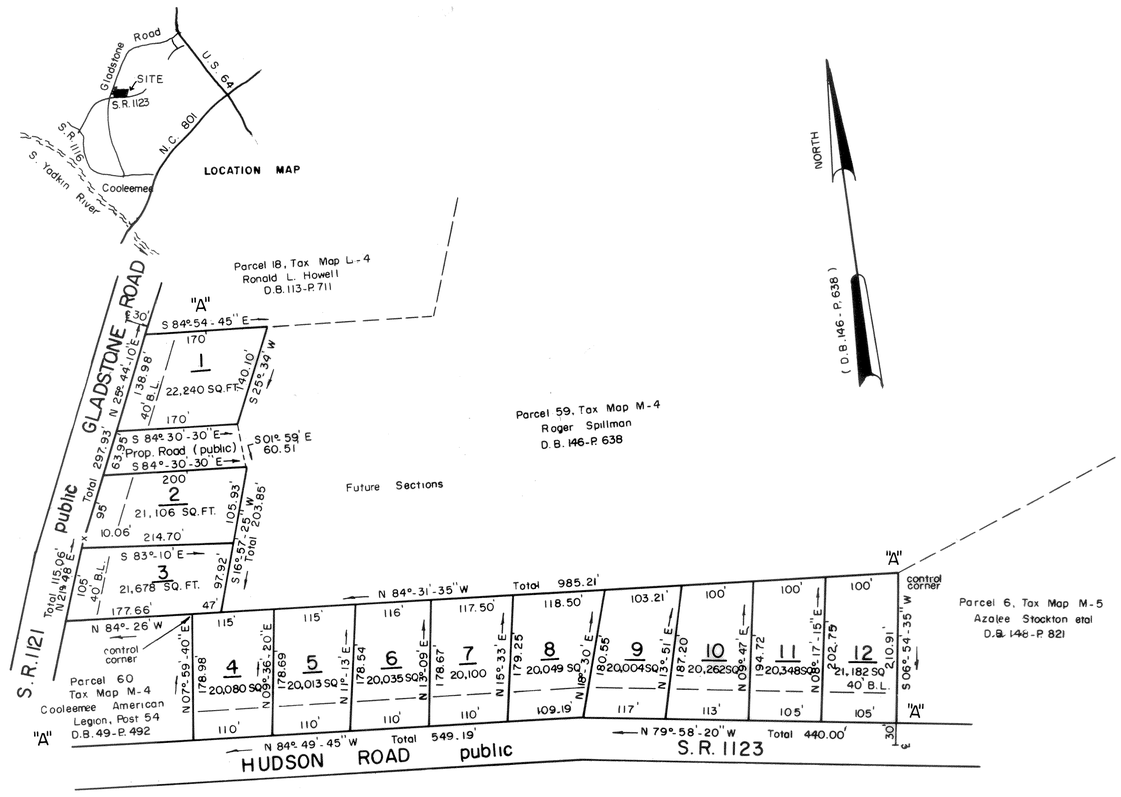

FINAL PLAT

GLADSTONE ESTATES

Section One

OWNER - Roger P. Spillman
Cooleemee, North Carolina
Telephone 704/284-2747 27014

JERUSALEM TOWNSHIP, DAVIE COUNTY, N.C.

SCALE 1"=100' FEB. 19, 1990

100 0 100 200
scale 1" = 100' feet

PHOTOGRAPHY BY
ALSTER & ASSOCIATES, INC.
COLUMBIA, SOUTH CAROLINA
DATE OF PHOTOGRAPHY: MARCH 28, 1976

NORTH

DAVIE COUNTY, N.C.
TAX MAPS
SCALE: 1"= 400'

REVISIONS	DATE

BLOCK "A"

MAP NO. M-4-4